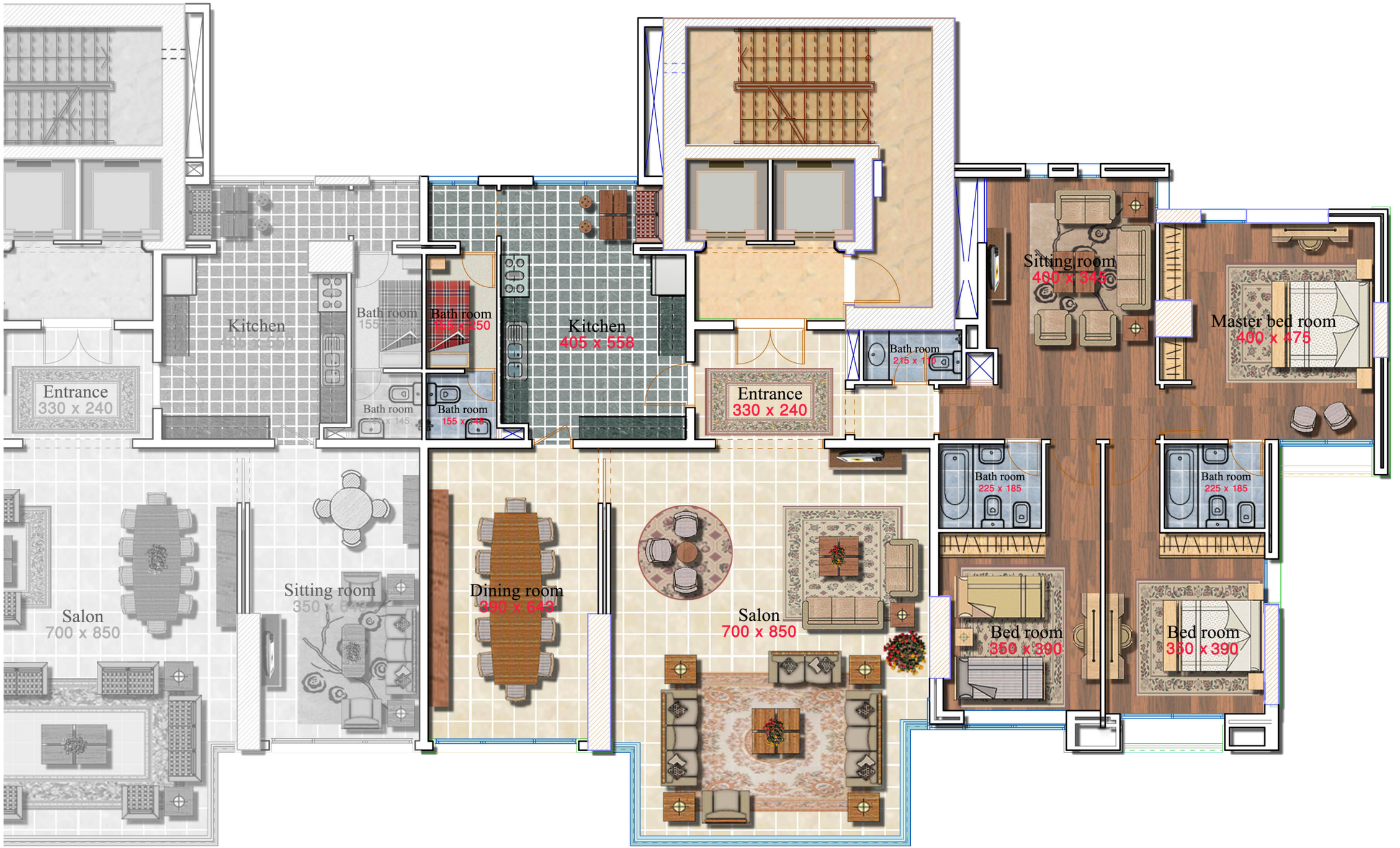
Entrance
330 x 240
Kitchen
Bath room
155
Bath room
155 x 250
Bath room
Bath room
155 x 145
Kitchen
405 x 558
Entrance
330 x 240
Bath room
215 x 110
Sitting room
400 x 345
Master bed room
400 x 475
Bath room
225 x 185
Bath room
225 x 185
Salon
700 x 850
Sitting room
350 x 640
Dining room
390 x 643
Salon
700 x 850
Bed room
350 x 390
Bed room
350 x 390